

## Retinal Imaging Control Software (RICS)

RICS allows images to be created, stored, viewed and processed and will support local or network storage.

Completed studies may be saved in a local database or transmitted to a PACS for permanent archiving and enterprise wide viewing and reporting.

RICS provides efficient workflow management using DICOM® Modality Worklist and Modality Performed Procedure Step Service Classes.

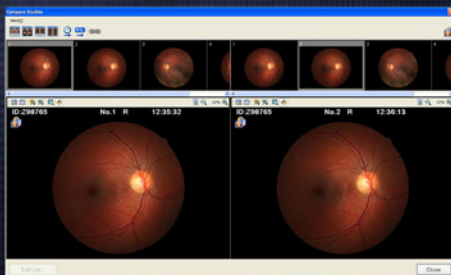

Compare

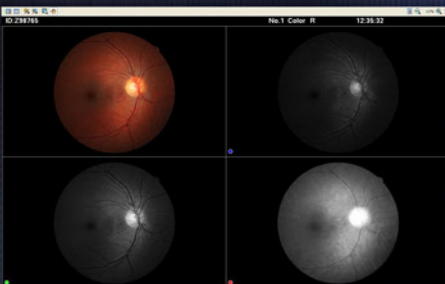

RGB

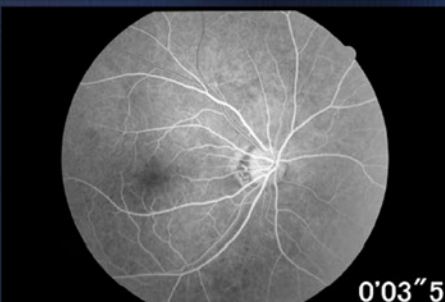

FA with Timer

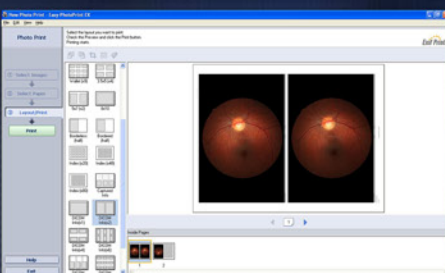

EasyPhotoPrint

Anonymize is used to protect patient identity.

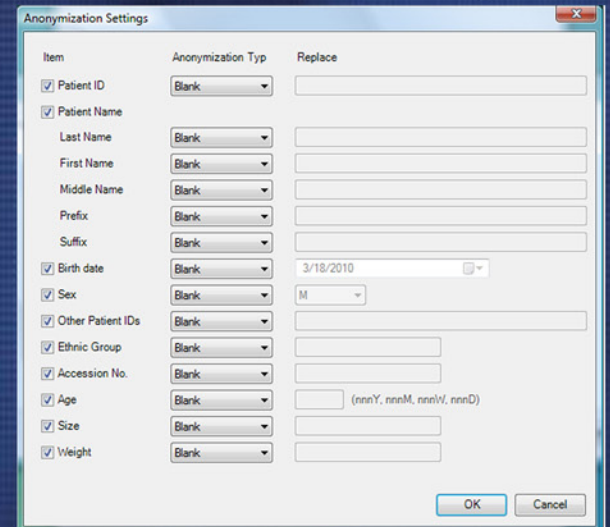

Anonymize

RGB shows the NFL, Retina and Choroid layers.

FA real-time image sequence timer is stamped on the image when exported.

A 30° setting can be incorporated into the software upon request.

Images may be exported as JPEG or TIFF files for EMR and hard copies may be produced for record keeping using a select Canon color printer.

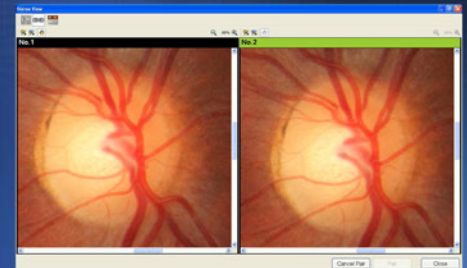

Stereo



# Retinal Imaging Control Software System Requirements

<b>CPU</b>	Core 2 Duo 2.4 GHz or Higher
<b>RAM</b>	2 GB or more
<b>Display</b>	Screen resolution: WXGA (1280 x 800 pixels) or higher Colors: 24 bits or more
<b>Hard Disk</b>	3.5-inch 7,200 rpm or higher
<b>Mouse</b>	Microsoft mouse or other compatible three button mouse
<b>Interface</b>	USB 2.0 USB 1.1
<b>Operating System</b>	Microsoft Windows® 7 Professional (32-bit) Microsoft Windows Vista® Business SP1/SP2 Microsoft Windows XP Professional SP2/SP3 Microsoft .NET Framework Version 3.5 SP1
<b>Software</b>	SQL Server 2005 Express Edition SP3 Canon Easy-PhotoPrint EX Version 2.0.0 or later (for printing captured images)

## Advanced Image Management Functions integrated with imageSPECTRUM Image Management Software

When integrated with imageSPECTRUM Image Management Software (sold separately), users can take advantage of advanced tools such as Emboss, Mosaic, Macular Grid, PDT Marker, and many more.



# Canon

CANON MEDICAL SYSTEMS, A Division of Canon U.S.A., Inc.  
15955 Alton Parkway, Irvine CA 92618-3731 U.S.A.

Phone: Toll-free (U.S.A. only): 800-970-7227 Fax: 949-753-4184  
Email: [ecsales@usa.canon.com](mailto:ecsales@usa.canon.com) Website: [www.usa.canon.com/rics](http://www.usa.canon.com/rics)

All screen shots in this brochure are simulations. RICS is included with the purchase of a Canon Digital Retinal Camera. imageSPECTRUM software and the pictured projector, printer, computers and computer accessories are all sold separately.

CANON, PIXMA and REALiS are registered trademarks of Canon Inc. in the United States and may also be registered trademarks or trademarks in other countries. DICOM is a registered trademark of the National Electrical Manufacturers Association for its standards publications relating to digital communications of medical information. Windows is a registered trademark or trademark of Microsoft Corporation in the United States and/or other countries. All other referenced product names and marks are trademarks of their respective owners and are hereby acknowledged.

© 2011 Canon U.S.A., Inc. All rights reserved.